

Install the driver on Win10 system computer

(Use Hantek6022BE as an example)

1. Open device manager, right click the unknown device, select “Update driver”;

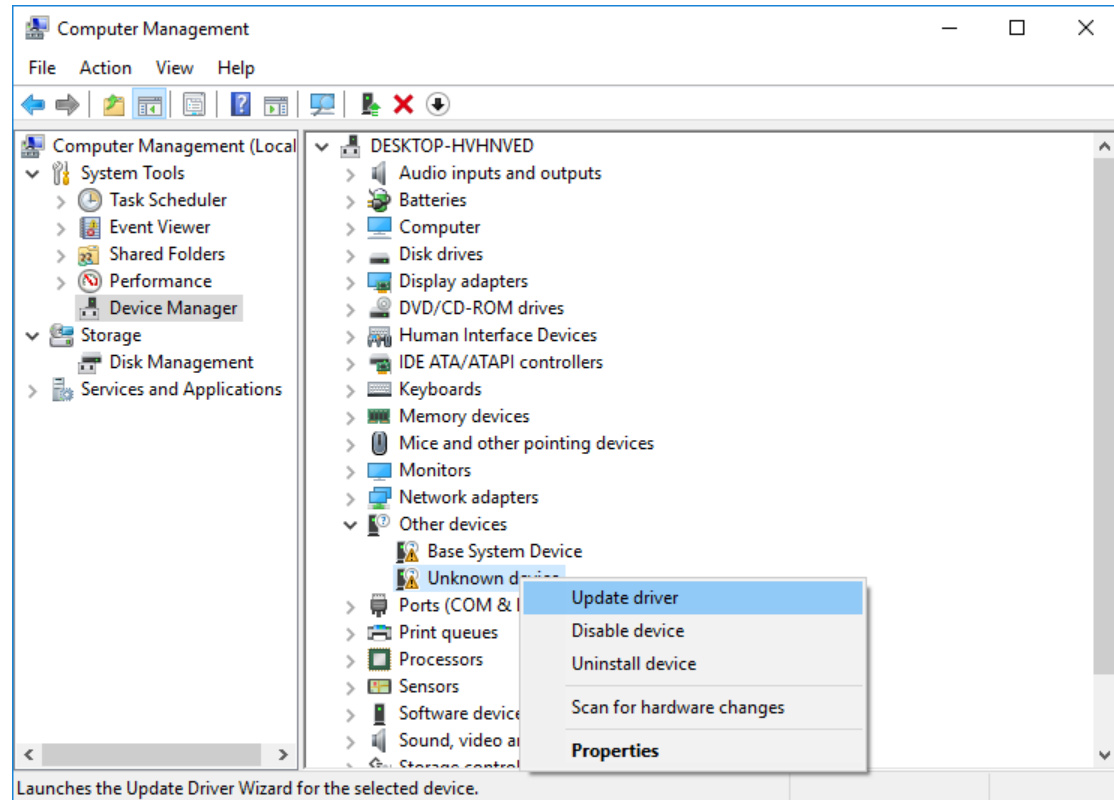

2. Select “Browse my computer for driver software” ;

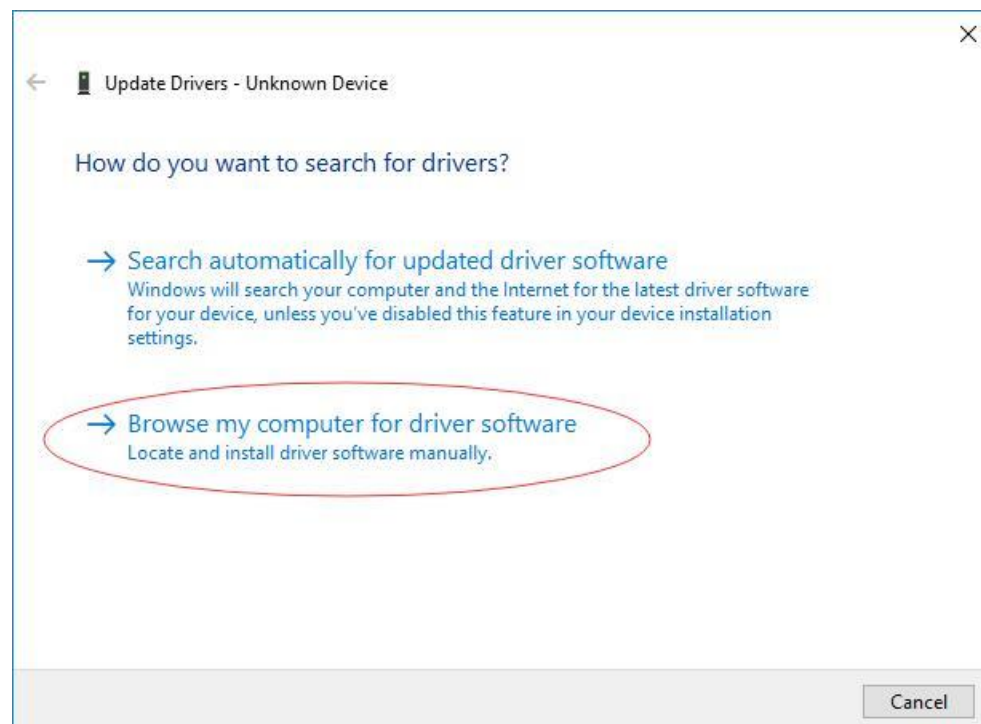

3. Click "Browse" to select the driver folder, and click "Next" ;

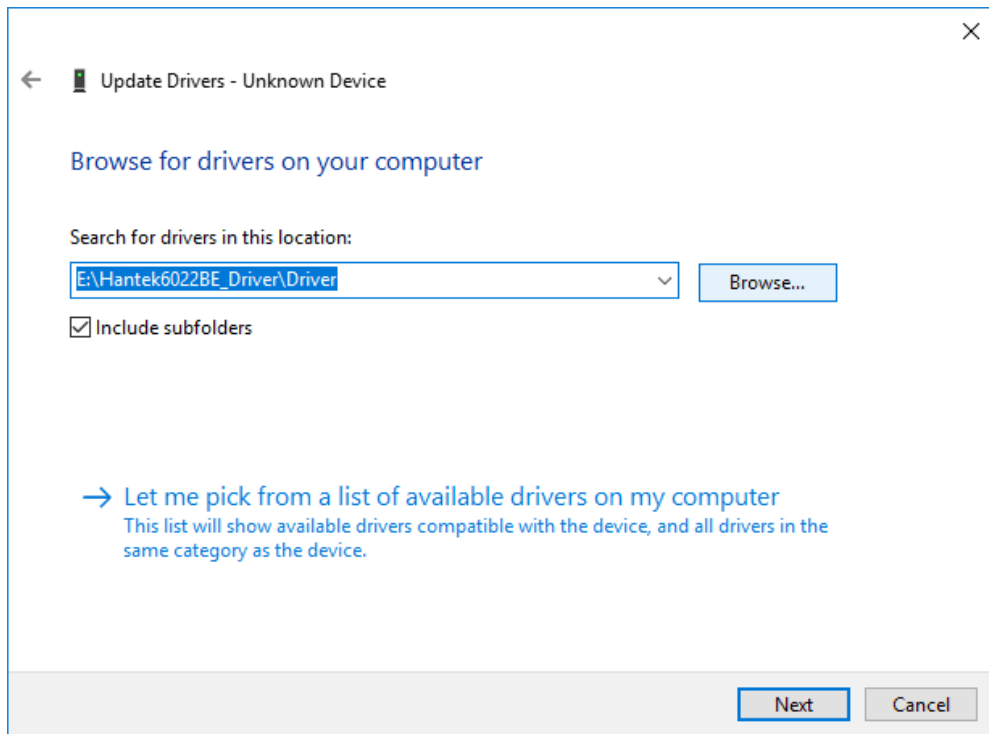

4. Install the driver and the driver 1 is installed successfully.

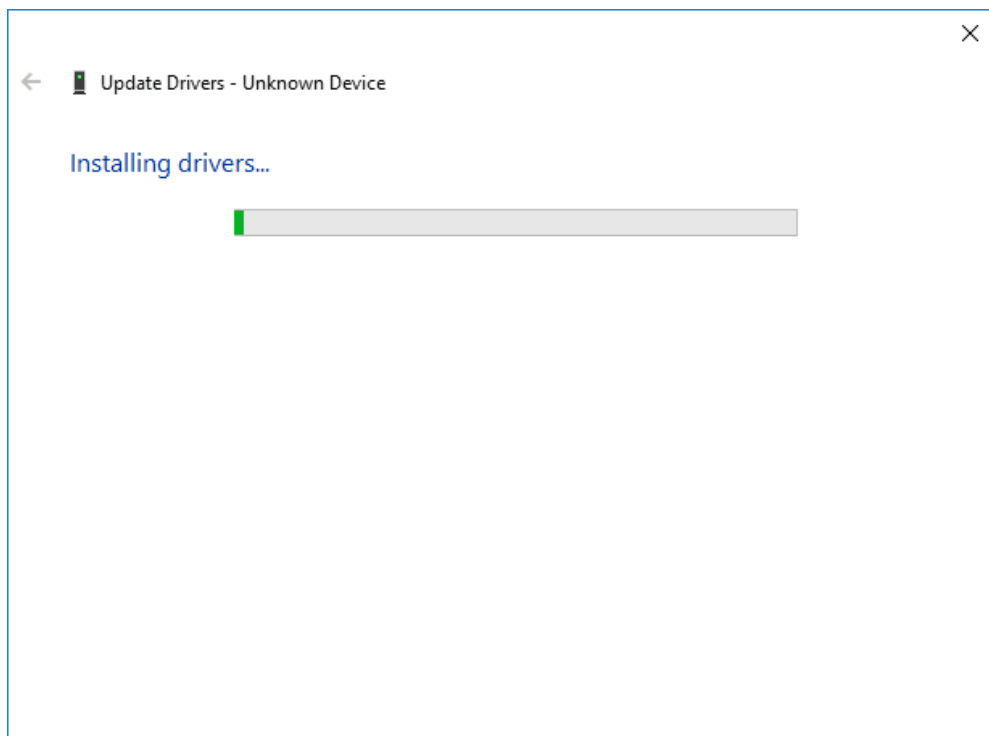

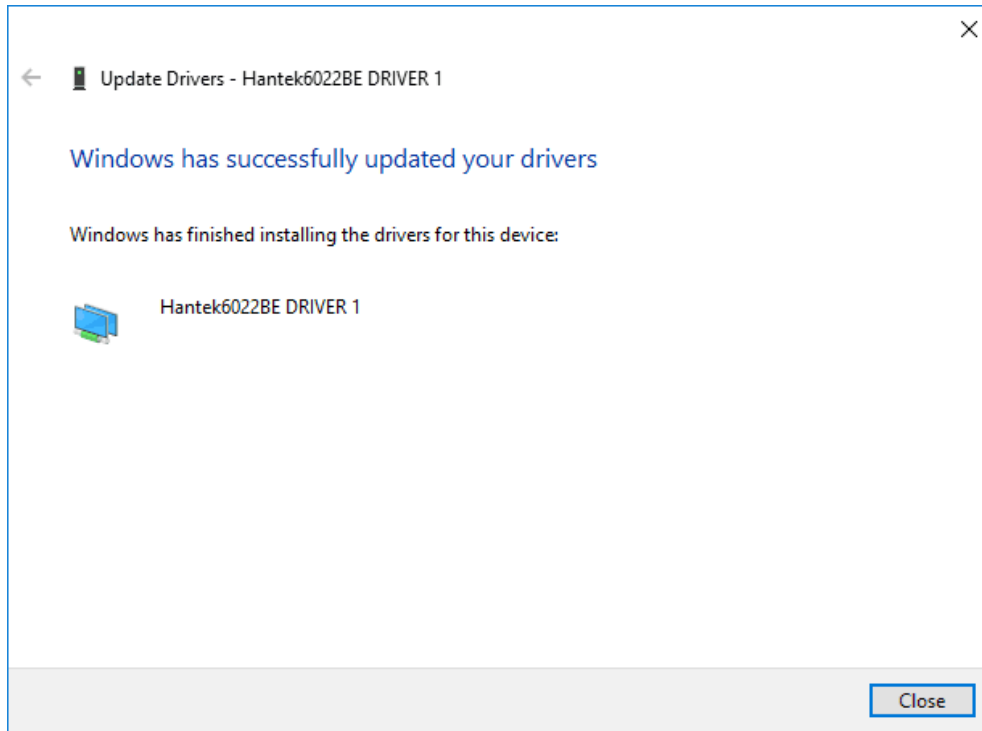

5. The driver 2 will be installed automatically.

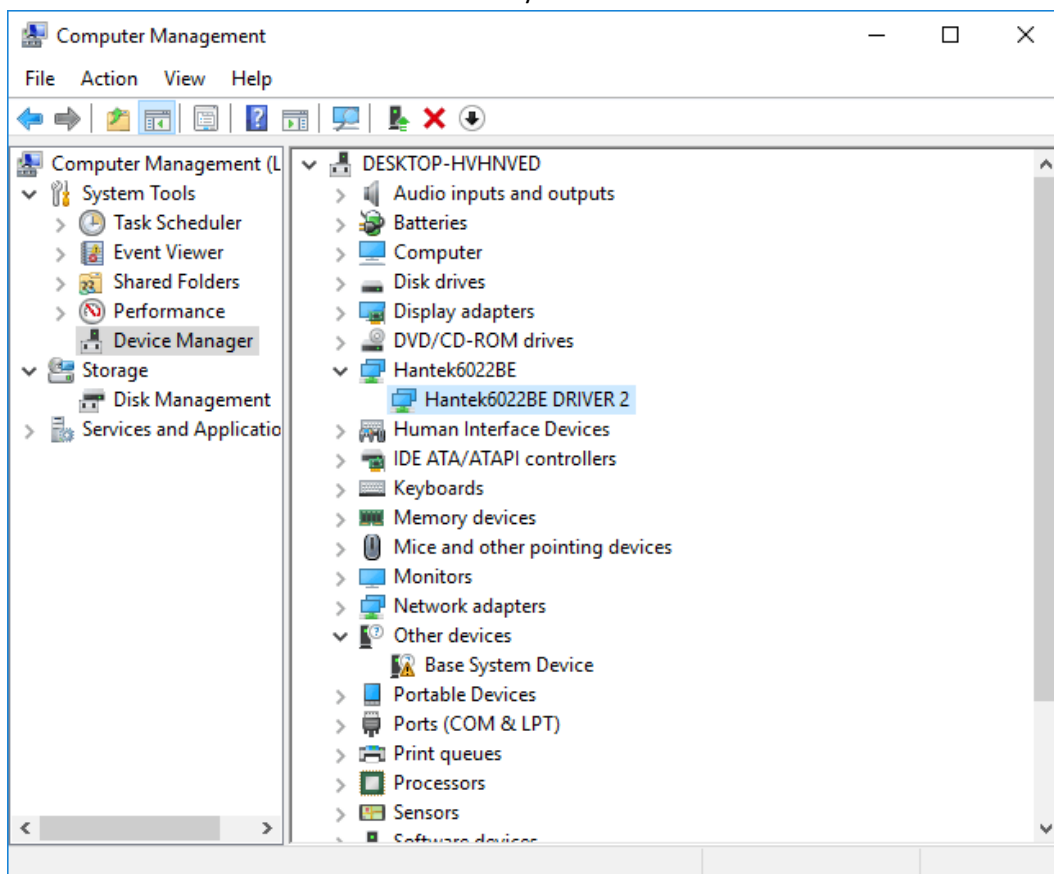

Note: The different products display different models after installing drive, Hantek6002 series need to install two drivers, and other products only install one drive.

If there is an error as the following picture when you install the driver 1, please refer to the following steps to update the driver.

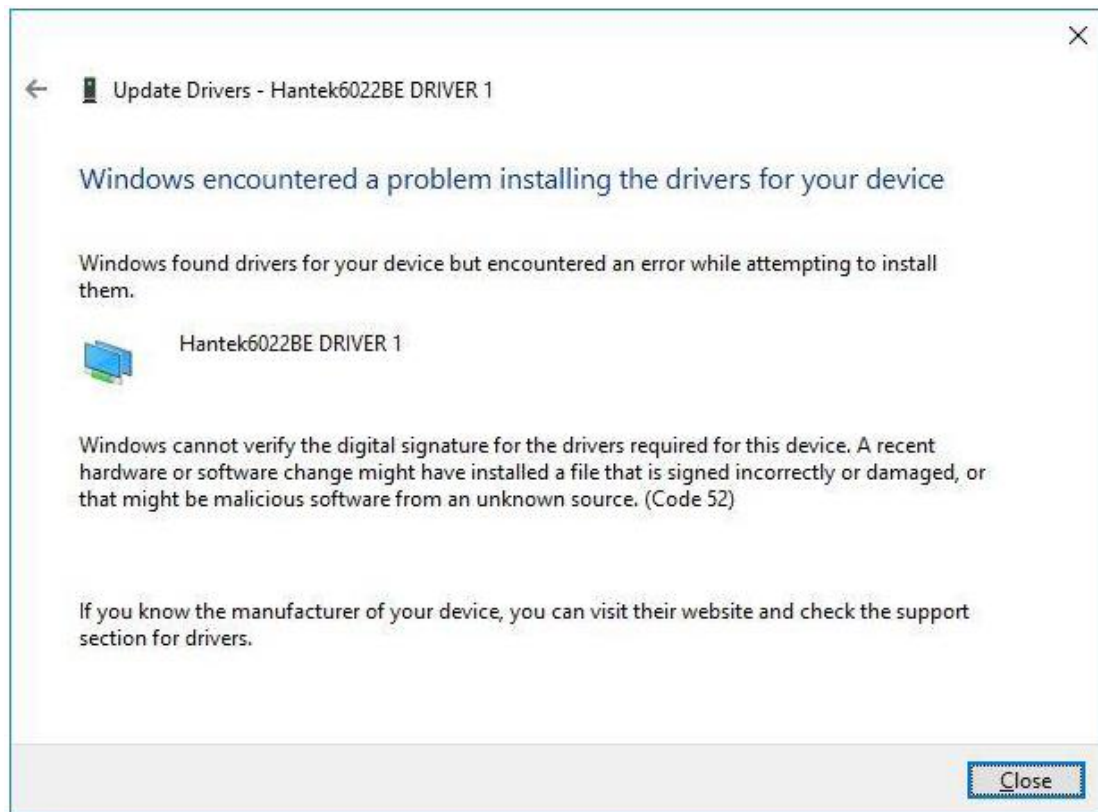

1. Open device manager, right click Unknown device or Hantek6022BE DRIVER1, select “uninstall driver”, refer to the document “uninstall driver” to uninstall the driver;
2. Connect the scope to PC again, select “Update driver”;

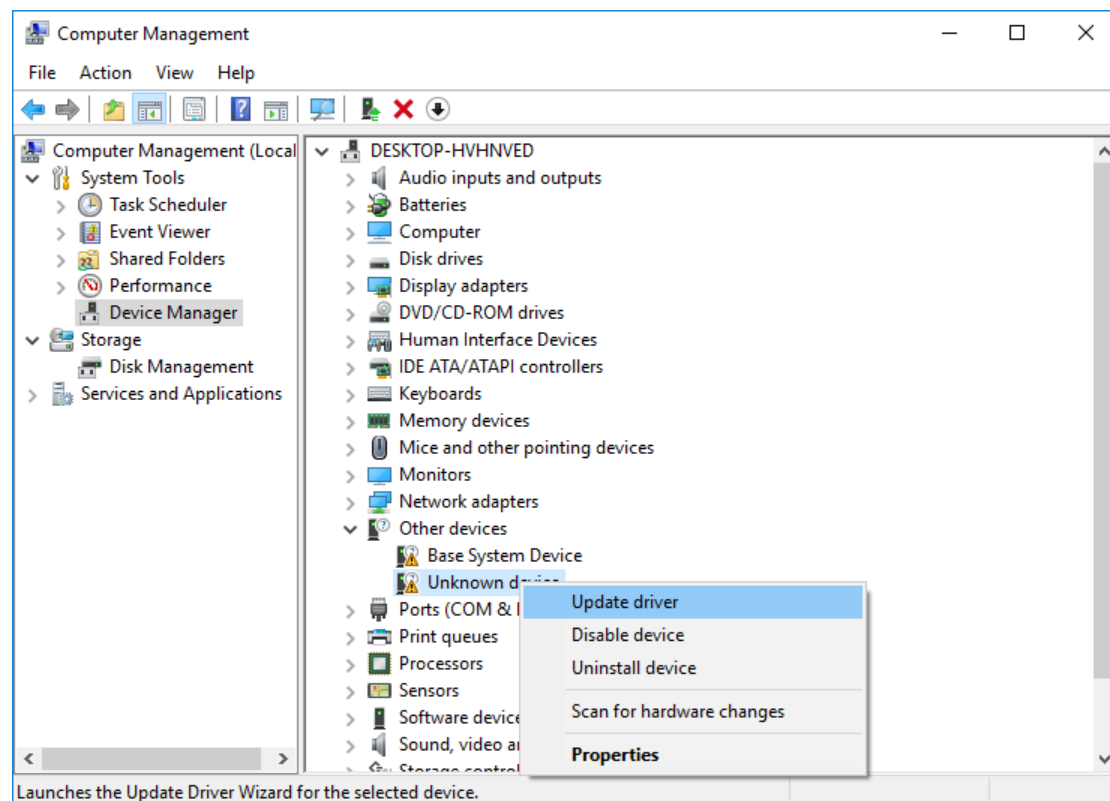

3. Select "Browse my computer for driver software" ;

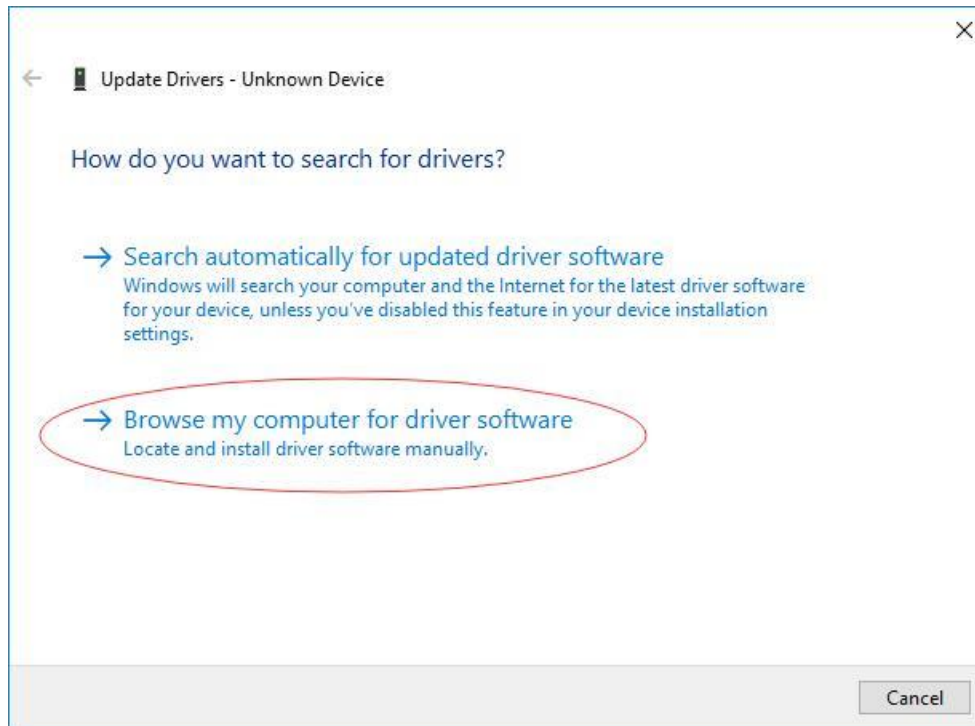

4. Select "Let me pick..." ;

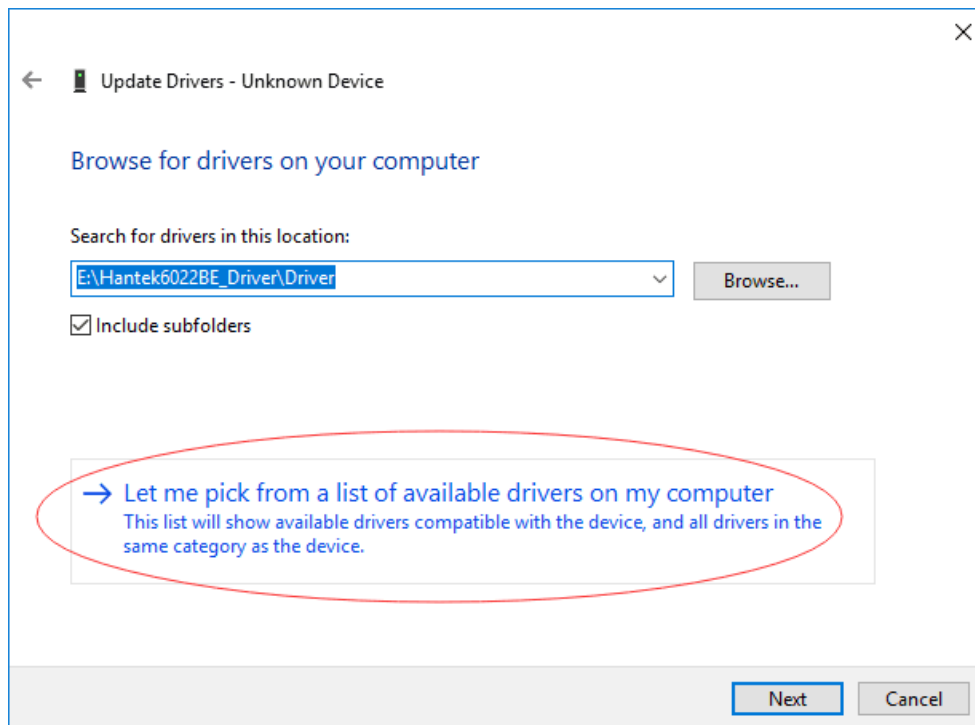

5. Select the device Hantek6022BE, click “Next” ;

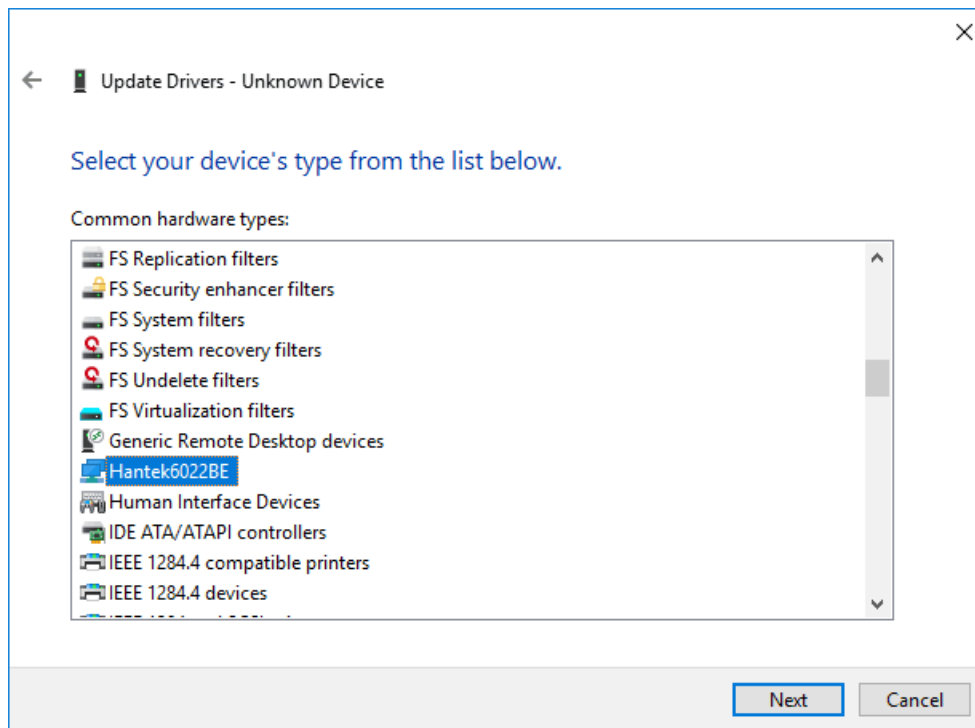

6. Click “Have Disk...” ;

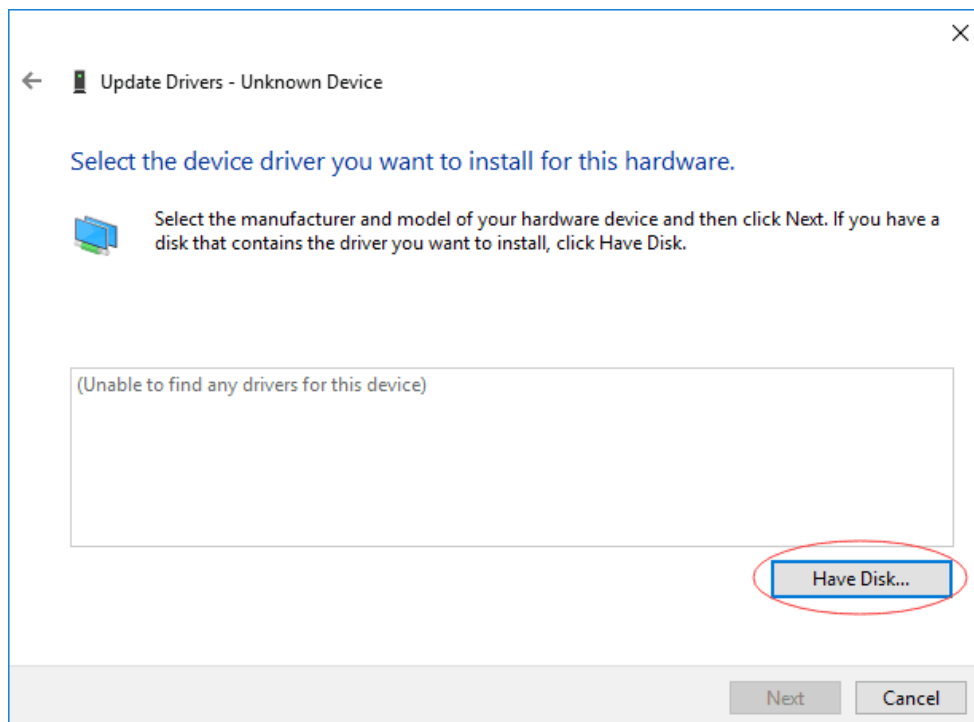

7. Click “Browse” , select .inf file in the driver folder to open;

Select the device driver you want to install for this hardware.

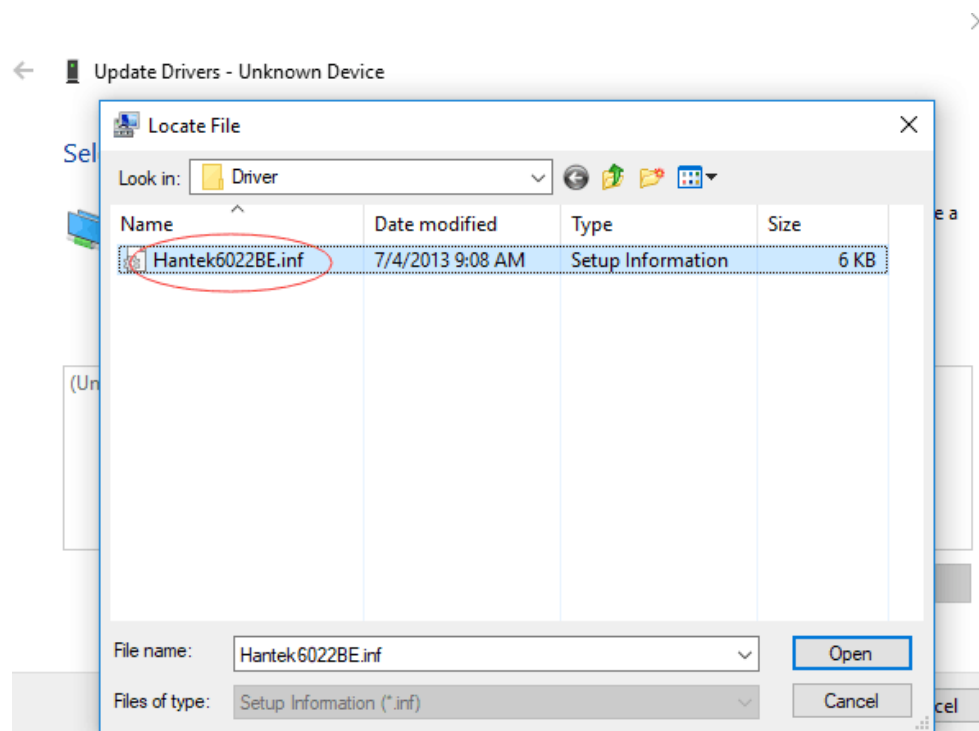
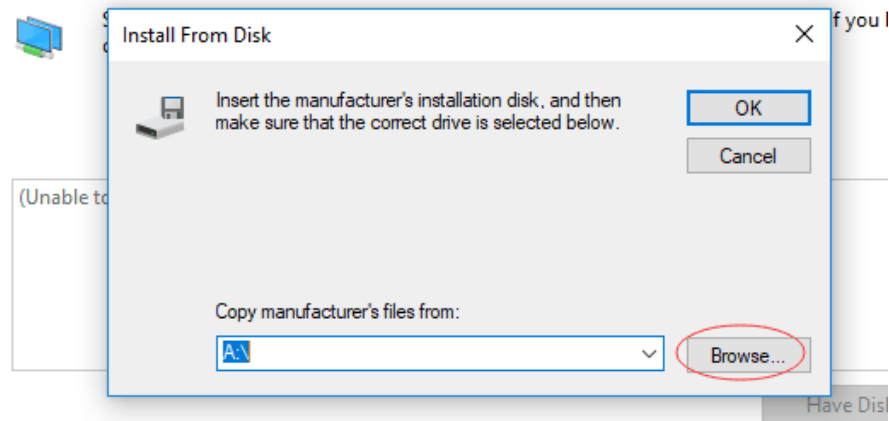

8. Click "OK" ;

Select the device driver you want to install for this hardware.

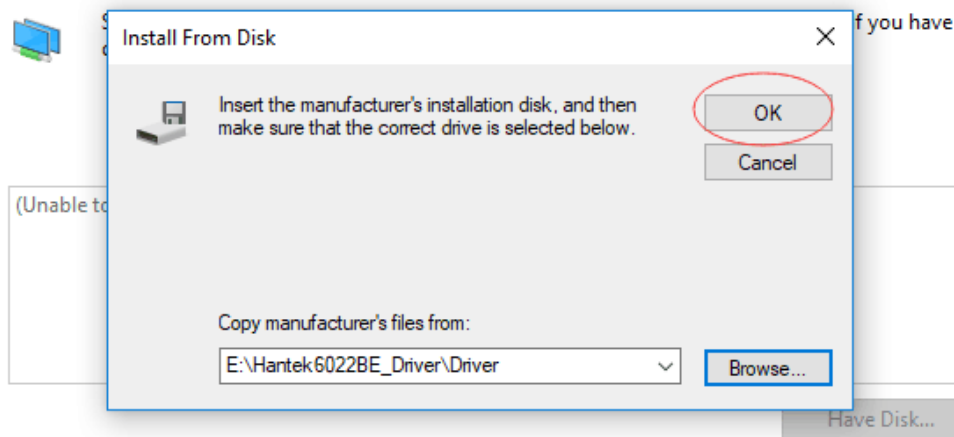

9. Click "Next" ;

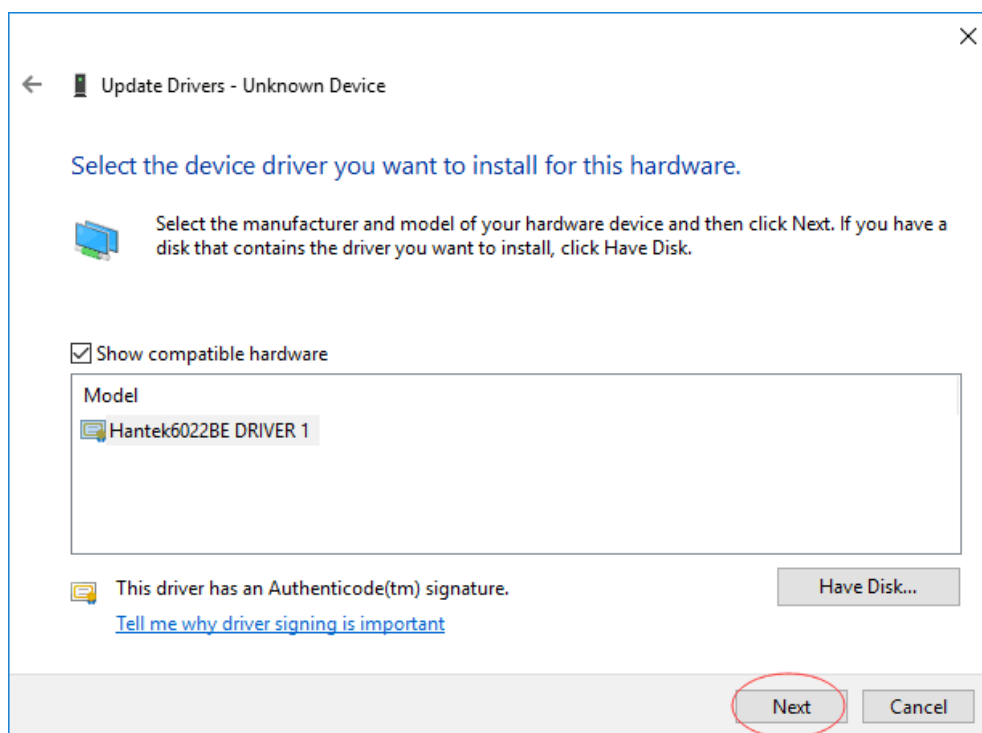

10. Install the driver 1 and successful.

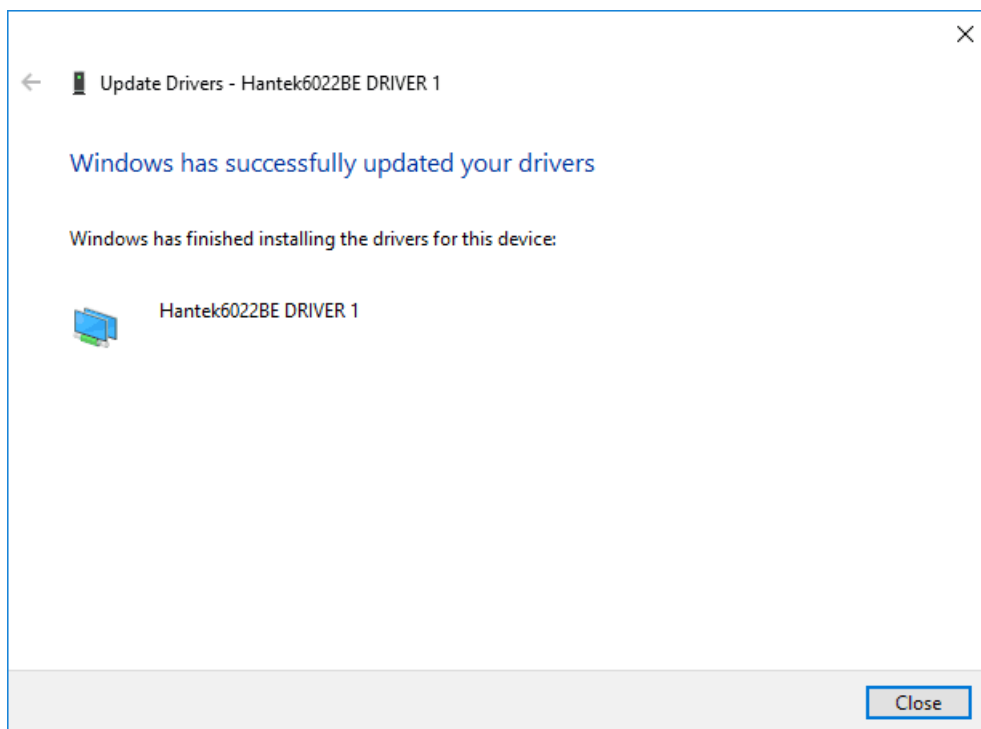
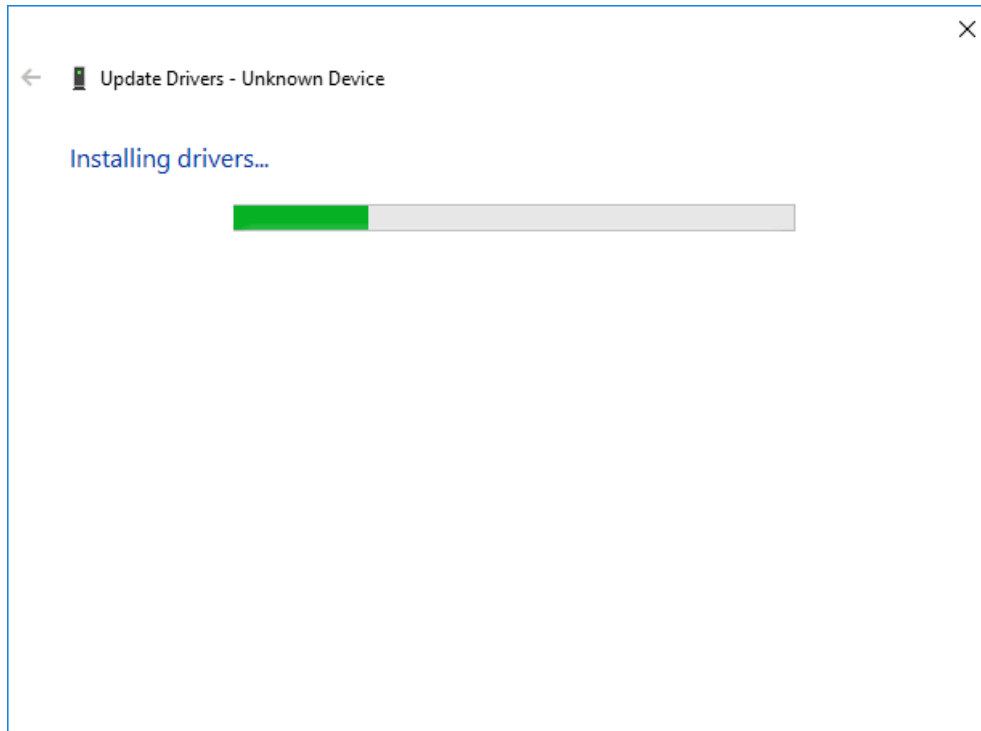

11. The driver 2 will be installed automatically.

